BIAM
MARC MAZY

www.biamartists.com

ARTIST LIST
22/23/24

Conductors

Michel Plasson

José Miguel Pérez Sierra

Composer

José María Sanchez Verdú

Sopranos

Stéphanie Müther BN, S, F
Brünnhilde, Otrud, Isolde, Färberin, Salome, Turandot, Tosca, Marie, Lady Macbeth, Eboli, Hanna Glawari...

Miren Urbieta F, BN, Various
Marguerite, Contessa, Donna Elvira, Fiordiligi, Vitelia, Suor Angélica, Liù, Mimi, Marcelline, Inés, Alice, Amelia, Desdemona, Rosalinde, Gutrune, Freia, Micaela, Rusalka, Marietta...

Susana Cordón World
Ana Bolena, Lucrecia Borgia, Maria Stuarda, Elisabetta (Regina inghilterra), Elisabetta (R. Devereux), Mathilde, Contessa, Donna Anna, Micaela, Manon, Margarita, Dido, Zarzuela...

Mezzo-sopranos

Anna Bonitatibus BN, S
Dorabella, Cherubino, Sesto, Sifare, Rosina, Isabella, Angelina, Ottavia, Didone, Nerone, Messagiera...

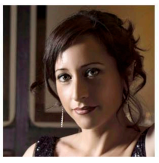

Lidia Vinyes Curtis World
Ascanio, Emilia, Rinaldo, Sesto, Ruggiero, Ariodante, Angelina, Rosina, Nerone, Ottavia, Messaggeiera, Dido, Orfeo...

Carol García World
Rosina, Cenerentola, Isabella, Isolier, Sesto, Dorabella, Cherubino, Elvira, Charlotte, Adalgisa, romeo, Stéphano, Messagera, Xerses, Ruggiero, Ariodante, Dido, Orfeo...

Maria Riccarda Wesseling
F, S, BN
Klytämnestra, Ježibaba, Orphée, Herodias, Fricka, Margaret...

Sophie Koch S
Marie, Geschwitz, Leonora, Didon, Hérodiade, Komponist, Octavian, Amme, Margerite, Brangäne, Fricka, Venus, Waltraute, Charlotte, Mère Marie, Carmen, Adalgisa...

World: General Management
NE: Non Exclusives
F: France
BN: Benelux & various
S: Spain & Portugal

Tenors

Kristian Benedikt F, S, BN
Otello, Manrico, Don Álvaro, Don Carlo, Pinkerton, Cavaradossi, Calaf, Dick Johnson, Canio, Turidu, Eleazar, Don José, Hermann, Siegmund, Erik, Tambourmajor...

Daniel Kirch F
Lohengrin, Siegfried, Siegmund, Tristan, Stolzing, Tannhäuser, Parsifal, Erik, Florestan, Bacchus, Paul, Max...

Sébastien Guèze S
Alfredo, Duca di Mantova, Rodolfo, Pinkerton, Maurizio, Nemorino, Werther, Des Grieux, Don José, Hoffmann, Faust, Roméo, Pelléas, Nadir, Chevalier de la Force, Lensky...

Benedikt Kristjánsson World
Bach (Evangelist, Mass in B minor), Händel (Messiah, Acis), Rameau, Lully (Atys), Mozart (Requiem), Schubert, Mendelssohn, Britten...

Artavazd Sargsyan World
Nemorino, Lindoro, Conte Almaviva, Narciso, Don Ramiro, Belfiore, Don Ottavio, Ferrando...

Roger Padulles World
Tamino, Idomeneo, Belmonte, Lucio Silla, Aufidio, Tom Rakewell, Nadir, Acis, Gaspar (Favorita), Father Greville (Dead man walking), Pierrot (Der Kaiser von Atlantis)...

Basses

Franz Hawlata World (NE)
Märke, Gurnemanz, Wotan, Heinrich, Ochs, Morosus, Rocco, Osmin, Atilla, Inquisitore, Zaccaria, Sparafucile, Falstaff, Scarpia, Schichi, Mefistofele, Wozzeck/Doctor...

Shi Zong World
Don Pasquale, Raimondo, Dulcamara, Don Prudenzio, Haly, Le Gouverneur, Timur, Angelotti, Sparafucile, Il re, Ramfis, Il Gran Sacerdote, Lodovico...

Contraltos

Lidija Jovanović Word
Mercédès, Geneviève, Orfeo, Cesare / Cornelia, Cherubino, Dritte Dame, Isabella, Isaura, Maddalena, Flora, Erda, Olga...

Baritons

Dietrich Henschel World (NE)
Don Alfonso, Don Giovanni, Conte, Wolfram, Beckmesser, Amfortas, Wozzeck, Oedipe, Graf, Mandryka, Dr. Schön, Gunter...

Joan Martín Royo World
Figaro, Papageno, Guglielmo, Don Alfonso, Leporello, Conte, Olivier, Belcore, Dandinni, Marcello, Schaunard, Dalí, Ned Keen...

Pierre-Yves Pruvot World
Golaud, Méphistophélès, Zurga, Hamlet, Hérode, Albert, Lescaut, Germont, Nabucco, Falstaff, Posa, Scarpia, Iago, Gianni Schicchi, Wotan, Günter, Donner, Klingsor, Amfortas...

Eleomar Cuello World
Don Giovanni/Masetto, Papageno, Schaunard, Silvio, Roucher, Donna Agata, Douphol, Escamillo /Zúñiga, Polifemo, Uberto, Pluton (Moteverdi)...

Enric Martinez-Castignani World
Dulcamara, Bartolo, Don Alfonso, Dr. Kolenaty (Vec Makropulos) Don Magnifico, Don Pasquale, Taddeo, Marcello, Sagrestano, Lescaut, Rocco, Leporello, Conte, Golaud, Scharpless, Forrester...

Emmanuel Franco World
Fígaro, Dandini, Bruschino padre, Slook, Don Pamenione, Germano, Mustafa, Don Giovanni, Il Conte, Guglielmo, Malatesta, Belcore, Gianni Schicchi, Sharpless, Ping, Shaunard, Silvio, Mercutio...

Bass - Bariton

Jean-Fernand Setti World
Escamillo, Méphistophélès (Gounod, Berlioz), Nourabad, Capulet, Contes d'Hoffmann, Leporello, D. Alfonso, Angelotti, Sharpless, Schicchi, Monterone, Sparfucile, Dulcamara, Almaviva, Germont...

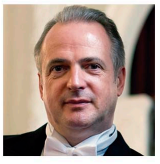

Werner Van Mechelen F, S (NE)
Alberich, Amfortas, Wotan, Kothner, Wolfram/Biterolf, Kurwenal, Scarpia, Rigoletto, Schicchi, Michele, Marcello, Mephistopheles, Wozzeck, Jochanaan, Mandryka...

Pianist - Vocal coach

Kira Parfeevets Word
Répétiteur, vocal & linguistic coach. Specialist in Russian, French, Italian repertoire.

Non Exclusive Artists

SOPRANOS
Francesca Sassu
Elena Copons
Felicitas Fuchs
Francesca Tiburzi
Malin Hartelius
Marlis Petersen
María Espada
Ainhoa Garmendia
Ruth Rosique
Sophie Karthäuser
Carolina Moncada
Sawako Kayaki
Eleonora Deveze

MEZZOS
Alisa Kolosova
Mary-Ellen Nesi
María José Montiel
María Luisa Corbacho
Julie Bailly
Carine Séchaye

CONTRALTO
Quilin Zhang
Mar Campo

COUNTERTENOR
Carlos Mena

TENORS
Johannes Chum
Steve Davislim
Erin Caves
José Manuel Zapata
Miroslav Dvorsky
Luca Lombardo
Colin Balzer
Mirko Matarazzo

BARITONS
Domenico Balzani
Stephan Genz
Thomas Gazheli
Ralf Lukas
Stephen Salters
Javier Arrey

BASS
Charles Dekeyser
Istvan Kovacs
Denis Sedov
Ruben Amoretti
Nicolas Certenais